

Kungsvägens trubadurer

SOLO FLUTE 1 A

Herbert Lindholm, op. 35 (2001)

Allegretto

Fl 1A

5

9

13

17

28

33

37

49

53

Kungsvägens trubadurer / fl 1 A

57

61

March

73

79

Piu mosso

91

114

122

129

135

144

150

158

Kungsvägens trubadurer

SOLO FLUTE 2 A

Herbert Lindholm, op. 35 (2001)

Allegretto

Fl 2A

5

9

13

17

29

33

37

49

53

57

61

9

2/4

Kungsvägens trubadurer / Flute 2 A

73 **March**

77 12 19

110 **Piu mosso**

114 4 *mf*

121 3

127 *f*

131 *ff*

135 4 9 *ff* *f*

151 *mp*

156 *f*

160 *f* *ff*

Kungsvägens trubadurer

SOLO FLUTE 3 A

Herbert Lindholm, op. 35 (2001)

Allegretto

Flute 3 A score for **Allegretto** and **March**. The score includes measure numbers (1, 7, 14, 26, 31, 35, 47, 54, 61, 73, 78, 111) and dynamic markings (*mf*, *f*, *mp*). The **March** section begins at measure 73 and includes the tempo marking **Piu mosso**.

Kungsvägens trubadurer / fl 3 A

118 *mf*

122 3 *mf*

128 *f*

133 5 *ff* *ff*

141 9 *mp*

154 *f*

159 *f* *ff*

Kungsvägens trubadurer

Piccolo

Herbert Lindholm, op. 35 (2001)

Allegretto

16 5 2

25 *mf* *f* 2 8

37 8 16

March *f* 10 14

63 *f* 19 **Piu mosso** *mf*

89 *f* 11

111 11

125 *mf* 10

139 *ff* 9 *ff*

152 *mp*

156 *f* *p*

160 *ff*

Kungsvägens trubadurer

FLUTE 1 B + Tambourin

Herbert Lindholm, op. 35 (2001)

Allegretto

Tambourin

Fl 1B 

5

9

13

17 Change to Flute

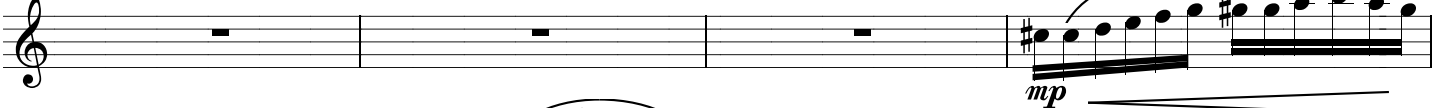

21

24

27

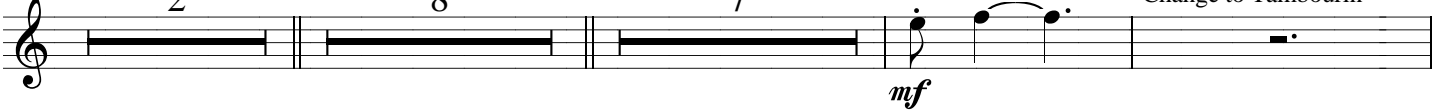

46

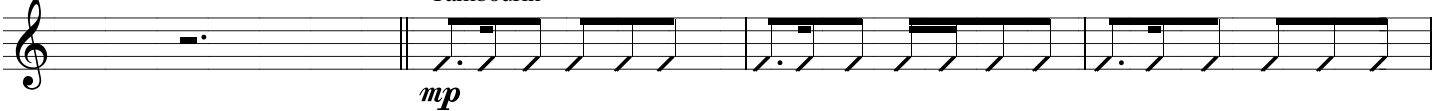

50

54

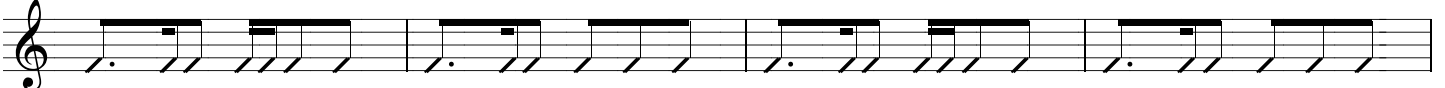

Kungsvägens trubadurer / Flute 1 B

58

62 Change to Flute 3

68

72 March f

76

80

84

88 3 Pno solo 9 f

102

106 Piu mosso mf

112

Kungsvägens trubadurer / Flute 1 B

116

120

124

128

132

136

141

146

151

156

160

Kungsvägens trubadurer

FLUTE 2 B

Herbert Lindholm, op. 35 (2001)

Allegretto
16

Flute 2 B score for **Kungsvägens trubadurer** by Herbert Lindholm, op. 35 (2001). The piece is in 6/8 time and consists of two sections: **Allegretto** (measures 1-67) and **March** (measures 73-87). The score includes dynamics such as *mp*, *mf*, and *f*, and features various musical notations including slurs, phrasing marks, and rests.

Kungsvägens trubadurer / Flute 2 B

91 Pno solo 19

Piu mosso

Kungsvägens trubadurer

FLUTE 3 B, + Drum

Herbert Lindholm, op. 35 (2001)

Allegretto

F1 3B *mf* Big Tom-tom or Ancient Drum

5

9

13

17

Change to Flute

4 *mp* *mf*

25

mf *f*

28

7 3

40

 2 *p* *mf* Change to Drum

46

Big Tom-tom or Ancient Drum

mp

50

54

Kungsvägens trubadurer / Flute 3 B

58

62

Change to Flute
10

March

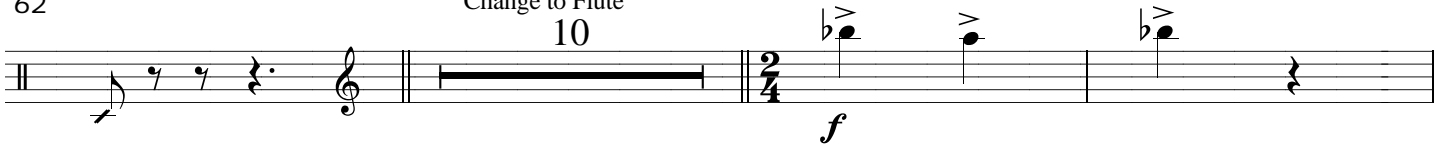

75

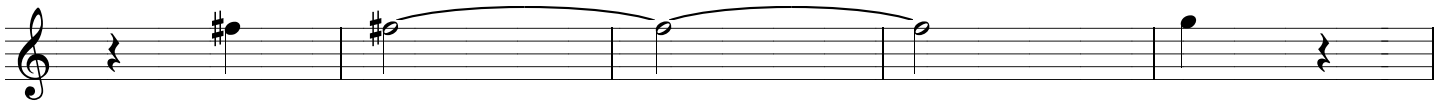

80

87

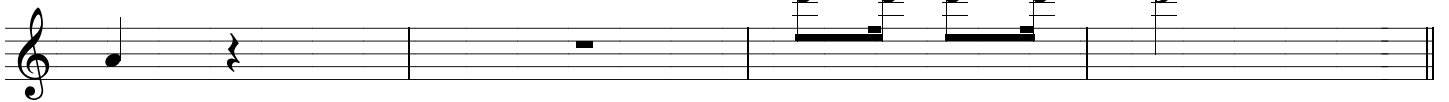

91

103

107

Piu mosso

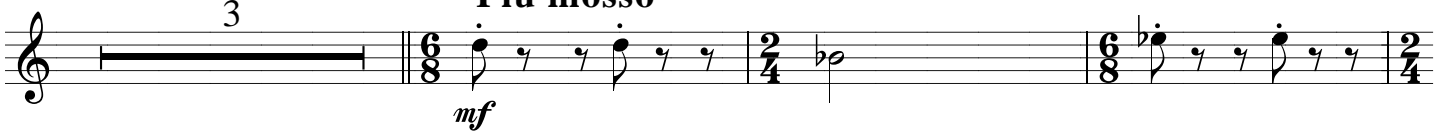

113

117

121

Kungsvägens trubadurer / Flute 3 B

125

mf *f*

130

f

136

ff

140

ff

152

mp *ff*

156

f

160

mp *ff*

Kungsvägens trubadurer / Flute 4 B

81

86

91

Pno solo 19

Piu mosso

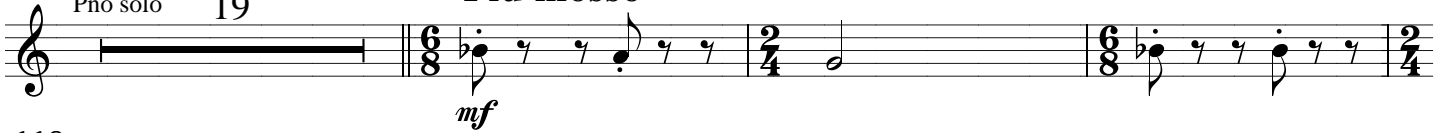

113

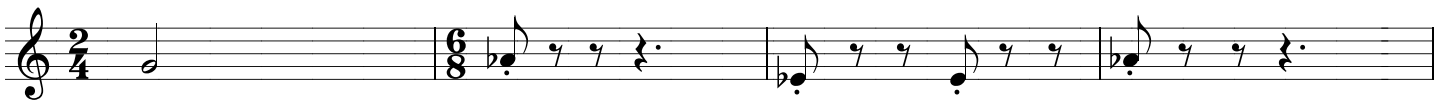

117

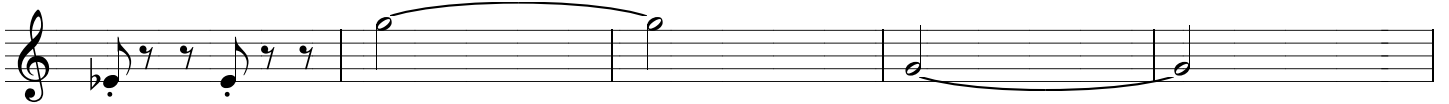

122

128

134

139

154

159

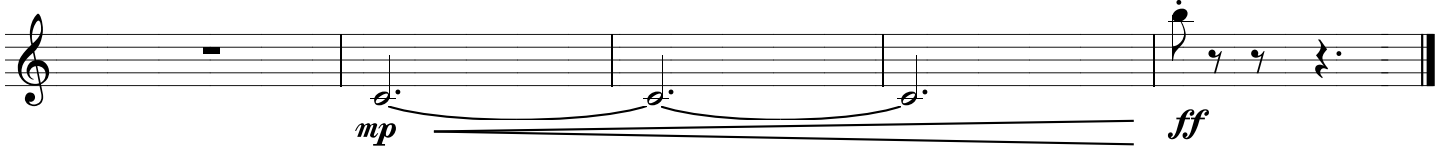

PIANO

Kungsvägens trubadurer

Herbert Lindholm, op. 35 (2001)

Allegretto

15

Pno

mf

mp

Red.

20

Red.

25

f

8

8

p

Red.

38

Red.

44

mf

f

mp

Red.

49

mp

Red.

Kungsvägens trubadurer / Piano

55

60

65

70

March

75

80

85

Kungsvägens trubadurer / Piano

137

142

147

152

mp

156

160

ff

mf